

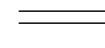

- EXISTING WALLS 
- EXISTING DOORS 
- PROPOSED WALLS 
- PROPOSED DOORS 
- WALLS TO BE REMOVED 
- DOORS TO BE REMOVED 

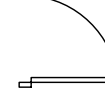

AREA TO REMAIN "AS IS" THIS PROJECT      AREA TO BE RENOVATED THIS PROJECT

PROPOSED SECOND FLOOR PLAN  
1/8" = 1'-0"  
0'      5'      15'

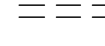
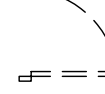
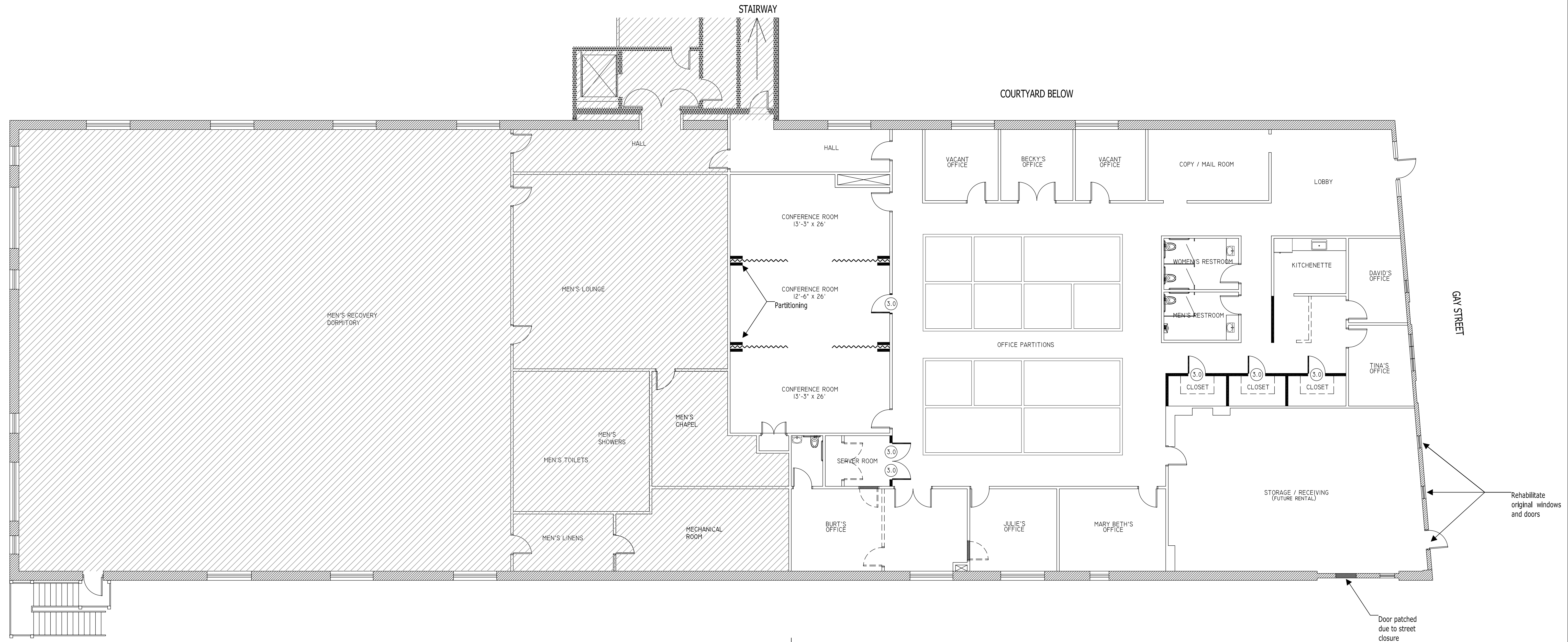
N O T F O R C O N S T R U C T I O N

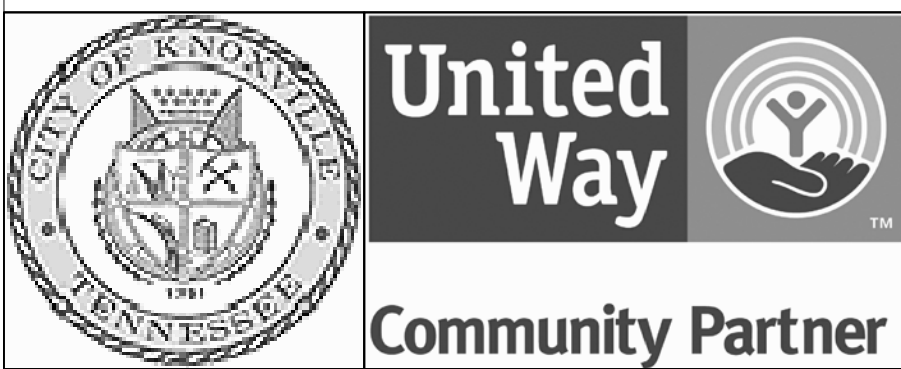

FUNDING FOR THIS PROJECT IS PROVIDED BY THE KNOXVILLE AREA RESCUE MINISTRIES AND THE CITY OF KNOXVILLE COMMUNITY DEVELOPMENT BLOCK GRANT.

EAST TENNESSEE COMMUNITY DESIGN CENTER - 865-525-9945 - www.etcdc.org  
1300 N. BROADWAY - KNOXVILLE TN 37917

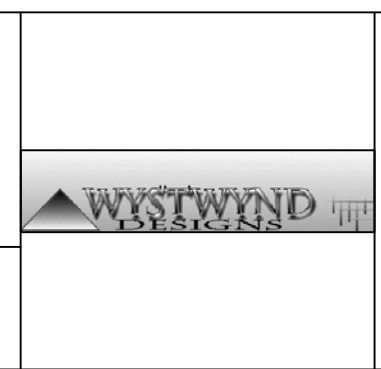

PROFESSIONAL ADVISOR:  
Ric Mixon, AIA  
Wystwynd Designs, Inc.  
865.584.6217

ETDCDC COORDINATOR: Joseph Cole

**Knoxville Area Rescue Ministries**  
ETDCDC Project #1618



Proposed Plans  
**2** of 2  
DATE: March 30, 2006